Stream Counter

User Manual

Counter Setup

To begin using the Stream Counter Program, first run the application by double clicking the “Stream Counter.exe” file located in the application folder. Once the application is open, add a “Game Capture” source to the sources panel in your desired streaming program.

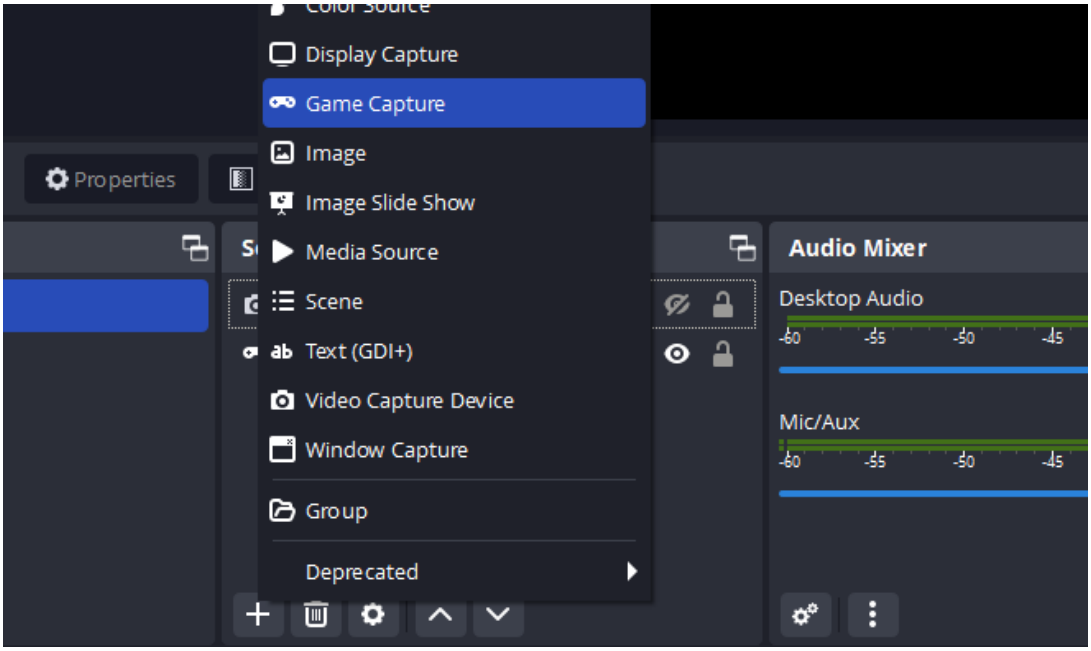

After giving the source a name (Ex. Death Counter), set the mode to “Capture specific window”, set the window to “Stream Counter.exe”, and then click “OK”.

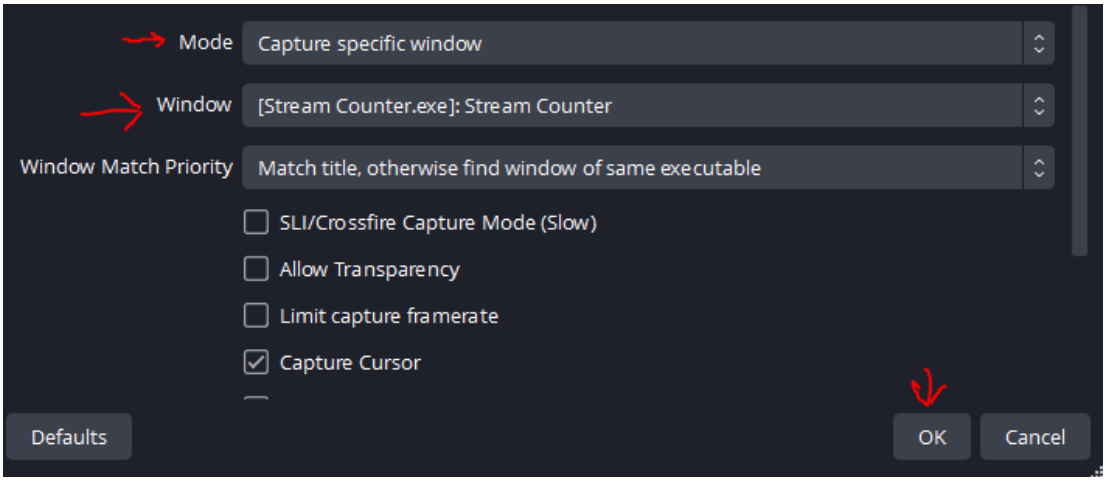

Lastly, right click your newly created source and click “Filters”. Add a “Chroma Key” filter and it should be removing the counters background automatically. If the background is still visible, try changing some settings or use these settings shown below.



How to use

➔ Increase Counter - Page Up
➔ Decrease Counter - Page Down

More Controls and Customization will be coming soon, thanks for using Stream Counter!

KappCan 2022